



Address: 555 Westwood Plaza
Los Angeles, CA Zip: 90095
Other Identifiers: CAAN 42143
Building Name: UCLA Strauss RR
Use: Restroom for LA Tennis Center
Latitude: 34.070495 Longitude: -118.448907
Ss: 2.028 S: 0.726
Screener(s): Scott Stewart (NYA) Date/Time: 04/27/2021,

No. Stories: 1 Above Grade: 1 Below Grade: 0 Year Built: 1982 EST
Total Floor Area (sq. ft.): 1,500 Code Year: 1979
Additions: None Yes, Year(s) Built: _____

Occupancy: Assembly Commercial Emer. Services Historic Shelter
Industrial Office School Government
Utility Warehouse Residential, # Units: _____

Soil Type: A B C D E F DNK
Hard Rock Avg. Rock Dense Soil Stiff Soil Soft Soil Poor Soil
If DNK, assume Type D.

Geologic Hazards: Liquefaction: Yes No DNK Landslide: Yes No DNK Surf. Rupt.: Yes No DNK

Adjacency: Pounding Falling Hazards from Taller Adjacent Building

Irregularities: Vertical (type/severity) Out-of-Plan Setback, Severe
 Plan (type)

Exterior Falling Hazards: Unbraced Chimneys Heavy Cladding or Heavy Veneer
 Parapets Appendages
 Other: _____

COMMENTS:
The Strauss Restroom building is seismically tied into the LA Tennis Center building (CAAN 4217). The Strauss Restroom building is supported by concrete beams at the top of the LA Tennis Center's stadium seating, which is supported by concrete piles.

SPL rating: **IV**
 Additional sketches or comments on separate page

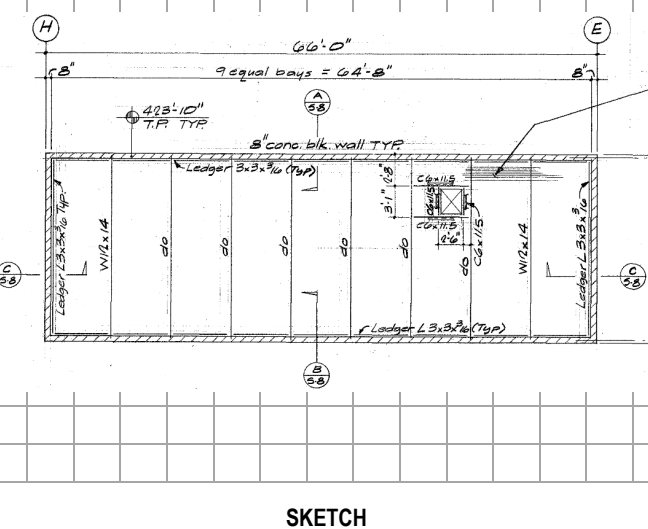

SKETCH

BASIC SCORE, MODIFIERS, AND FINAL LEVEL 1 SCORE, S_{L1}

FEMA BUILDING TYPE	Do Not Know	W1	W1A	W2	S1 (MRF)	S2 (BR)	S3 (LM)	S4 (RC SW)	S5 (URM INF)	C1 (MRF)	C2 (SW)	C3 (URM INF)	PC1 (TU)	PC2	RM1 (FD)	RM2 (RD)	URM	MH
Basic Score		2.1	1.9	1.8	1.5	1.4	1.6	1.4	1.2	1.0	1.2	0.9	1.1	1.0	1.1	1.1	0.9	1.1
Severe Vertical Irregularity, V _{L1}		-0.9	-0.9	-0.9	-0.8	-0.7	-0.8	-0.7	-0.7	-0.7	-0.8	-0.6	-0.7	-0.7	-0.7	-0.7	-0.6	NA
Moderate Vertical Irregularity, V _{L1}		-0.6	-0.5	-0.5	-0.4	-0.4	-0.5	-0.4	-0.3	-0.4	-0.4	-0.3	-0.4	-0.4	-0.4	-0.4	-0.3	NA
Plan Irregularity, P _{L1}		-0.7	-0.7	-0.6	-0.5	-0.5	-0.6	-0.4	-0.4	-0.4	-0.5	-0.3	-0.5	-0.4	-0.4	-0.4	-0.3	NA
Pre-Code		-0.3	-0.3	-0.3	-0.3	-0.2	-0.3	-0.2	-0.1	-0.1	-0.2	0.0	-0.2	-0.1	-0.2	-0.2	0.0	0.0
Post-Benchmark		1.9	1.9	2.0	1.0	1.1	1.1	1.5	NA	1.4	1.7	NA	1.5	1.7	1.6	1.6	NA	0.5
Soil Type A or B		0.5	0.5	0.4	0.3	0.3	0.4	0.3	0.2	0.2	0.3	0.1	0.3	0.2	0.3	0.3	0.1	0.1
Soil Type E (1-3 stories)		0.0	-0.2	-0.4	-0.3	-0.2	-0.2	-0.2	-0.1	-0.1	-0.2	0.0	-0.2	-0.1	-0.2	-0.2	0.0	-0.1
Soil Type E (> 3 stories)		-0.4	-0.4	-0.4	-0.3	-0.3	NA	-0.3	-0.1	-0.1	-0.3	-0.1	NA	-0.1	-0.2	-0.2	0.0	NA
Minimum Score, S _{MIN}		0.7	0.7	0.7	0.5	0.5	0.5	0.5	0.5	0.3	0.3	0.3	0.2	0.2	0.3	0.3	0.2	1.0

FINAL LEVEL 1 SCORE, S_{L1} ≥ S_{MIN}: S_{L1} = 0.4 > S_{MIN} = 0.3

<p>EXTENT OF REVIEW</p> <p>Exterior: <input type="checkbox"/> Partial <input checked="" type="checkbox"/> All Sides <input type="checkbox"/> Aerial Interior: <input type="checkbox"/> None <input type="checkbox"/> Visible <input checked="" type="checkbox"/> Entered Drawings Reviewed: <input checked="" type="checkbox"/> Yes <input type="checkbox"/> No Soil Type Source: _____ Geologic Hazards Source: <u>CA Geological Survey</u> Contact Person: _____</p> <p>LEVEL 2 SCREENING PERFORMED?</p> <p><input type="checkbox"/> Yes, Final Level 2 Score, S_{L2} _____ <input checked="" type="checkbox"/> No Nonstructural hazards? <input type="checkbox"/> Yes <input checked="" type="checkbox"/> No</p>	<p>OTHER HAZARDS</p> <p>Are There Hazards That Trigger A Detailed Structural Evaluation?</p> <p><input type="checkbox"/> Pounding potential (unless S_{L2} > cut-off, if known) <input type="checkbox"/> Falling hazards from taller adjacent building <input type="checkbox"/> Geologic hazards or Soil Type F <input type="checkbox"/> Significant damage/deterioration to the structural system</p>	<p>ACTION REQUIRED</p> <p>Detailed Structural Evaluation Required?</p> <p><input type="checkbox"/> Yes, unknown FEMA building type or other building <input type="checkbox"/> Yes, score less than cut-off <input type="checkbox"/> Yes, other hazards present <input checked="" type="checkbox"/> No</p> <p>Detailed Nonstructural Evaluation Recommended? (check one)</p> <p><input type="checkbox"/> Yes, nonstructural hazards identified that should be evaluated <input type="checkbox"/> No, nonstructural hazards exist that may require mitigation, but a detailed evaluation is not necessary <input checked="" type="checkbox"/> No, no nonstructural hazards identified <input type="checkbox"/> DNK</p>
---	--	---

Where information cannot be verified, screener shall note the following: EST = Estimated or unreliable data OR DNK = Do Not Know

Legend: MRF = Moment-resisting frame RC = Reinforced concrete URM INF = Unreinforced masonry infill MH = Manufactured Housing FD = Flexible diaphragm
BR = Braced frame SW = Shear wall TU = Tilt up LM = Light metal RD = Rigid diaphragm